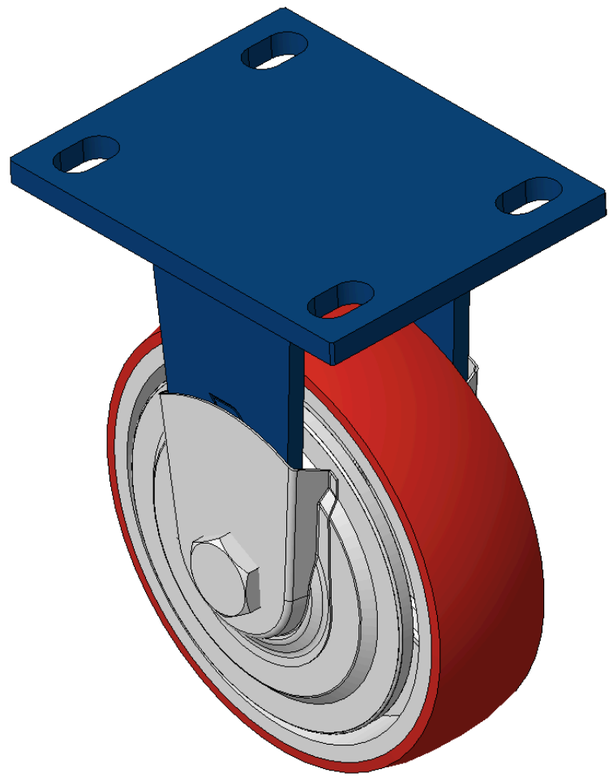

Picture may differ from original product





1102 B Type Caster Series

PU (red round) Wheel Diameter x Wheel Width 150x 42mm

KS-11020600331111A Copy model no.

Wheel Diameter	Load Capacity (Dynamic)	Overall Height	Wheel Bearing
150mm	410kgs	197mm	Wheels With Ball Bearings

- Fixed caster，Welded steel plate bracket
- Blue-painted finish，Top plate mounting，Hole spacing 110x75
- Cast iron wheel core，High-quality polyurethane tread，Red
- Wheel bearing—Precision ball bearing，With special anti-wrap wheel covers
- Tread:High-quality polyurethane
- Wheel core:Iron/cast iron

Product descriptions are for reference only. The actual product shall prevail.

Product Data Sheet (Metric) | 3D Drawing Request

3D drawings are for members only. Please log in to download.

Product Data Sheet

Metric | Imperial

Wheel Diameter	150mm	Wheel Width	42mm
Wheel Bearing	Wheels With Ball Bearings	Plate Size	140 x 110mm
Bolt Hole Spacing	110x75mm	Plate Hole	22 x 13mm
Overall Height	197mm	Hardness Of Tread	93±5° Shore A
Load Capacity (Dynamic)	410kgs	Load Capacity (Static)	615kgs
Temperature	-20°C to +70°C	Fork Type	Rigid Caster
Stainless	N/A	Electrical Conductivity	N/A
Anti-Static	N/A	Weight	3.42kgs
Standard	ISO22883		

* For any deviation between metric and imperial spec, please refer to the metric spec.

Performance

Rolling Smoothness
Max. 5 points Score: 3

Quiet Operation
Max. 5 points Score: 4

Floor Surface Preservation
Max. 5 points Score: 4

Downloads

PDF **KS-11020600331111A3.pdf**
Product Data Sheet (Metric)

3D **KS-11020600331111A.zip**
3D drawings are for members only. Please log in to download.

Related Products

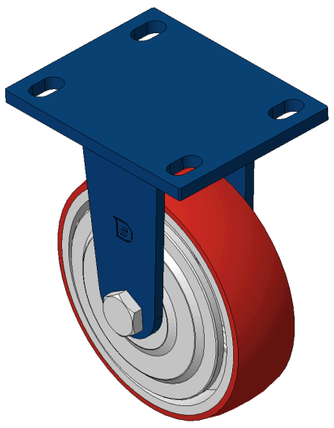

1102 B Type Caster Series

PU (red round) Wheel Diameter x Wheel Width 150x 42mm

KS-11020600331111

wheel diameter	dynamic load	overall height
150 mm	410 kg	197 mm

View specs →

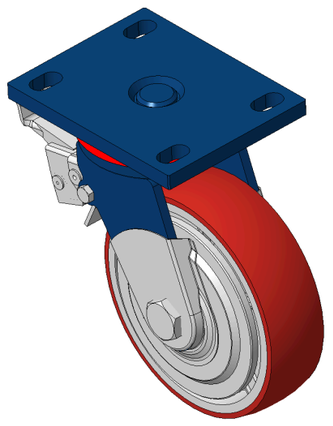

1102 B Type Caster Series

PU (red round) Wheel Diameter x Wheel Width 150x 42mm

KS-11020600334121

wheel diameter	dynamic load	overall height
150 mm	410 kg	197 mm

View specs →