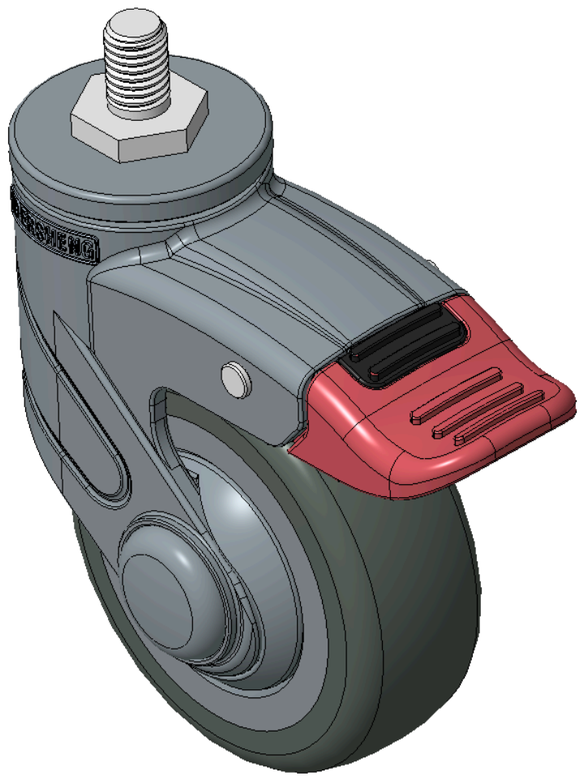

Picture may differ from original product


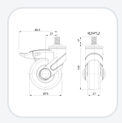


1155 STAT Series Caster Series (All Plastic)

Resolute (blue gray) Wheel Diameter x Wheel Width 75 x 27mm

KS-11550300456123A Copy model no.

Wheel Diameter	Load Capacity (Dynamic)	Overall Height	Wheel Bearing
75mm	75kgs	107mm	Wheels With Ball Bearings

- Caster with long-pedal total-lock system，Threaded stem M10x17
- Blue-gray bracket made of reinforced polyamide，Threaded stem mounting
- Rust-resistant，Corrosion-resistant，Attractive appearance，Economical，Smooth swiveling
- Impact-resistant polypropylene wheel core，Thermoplastic elastomer（TPR）Tread
- Dark gray，Wheel bearing—Precision ball bearing
- Tread：Thermoplastic rubber elastomer(TPR)
- Wheel core：Made of high-quality impact-resistant polypropylene

Product descriptions are for reference only. The actual product shall prevail.

Product Data Sheet (Metric) | 3D Drawing Request

3D drawings are for members only. Please log in to download.

Product Data Sheet

Metric | Imperial

Wheel Diameter	75mm	Wheel Width	27mm
Wheel Bearing	Wheels With Ball Bearings	Threaded Stem	M10
Threaded Length	17mm	Offset	27mm
Swivel Interference	177mm	Overall Height	107mm
Swivel Radius	88.5mm	Hardness Of Tread	72±5° Shore A
Load Capacity (Dynamic)	75kgs	Load Capacity (Static)	112.5kgs
Temperature	-20°C to +60°C	Fork Type	Swivel Caster With Total Brake
Stainless	N/A	Electrical Conductivity	N/A
Anti-Static	N/A	Weight	0.27kgs
Standard	ISO22881		

* For any deviation between metric and imperial spec, please refer to the metric spec.

Performance

Rolling Smoothness
Max. 5 points Score: 5

Quiet Operation
Max. 5 points Score: 5

Floor Surface Preservation
Max. 5 points Score: 5

Downloads

PDF **KS-11550300456123A3.pdf**
Product Data Sheet (Metric)

3D **ks11550300456123A.zip**
3D drawings are for members only. Please log in to download.

Related Products

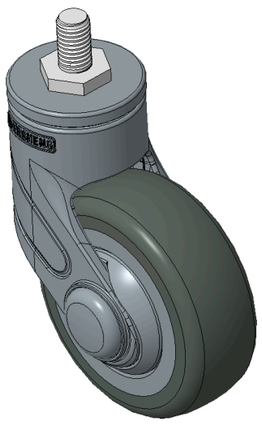

1155 STAT Series Caster Series (All Plastic)
Resolute (blue gray) Wheel Diameter x Wheel Width 75 x 27mm
KS-11550300455123

wheel diameter	dynamic load	overall height
075 mm	75 kg	107 mm

View specs →

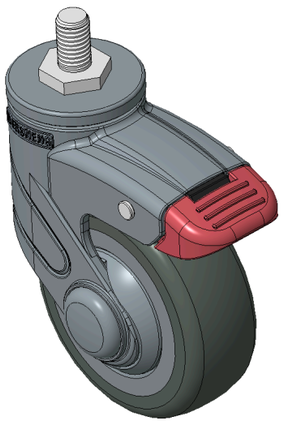

1155 STAT Series Caster Series (All Plastic)
Resolute (blue gray) Wheel Diameter x Wheel Width 75 x 27mm
KS-11550300456123

wheel diameter	dynamic load	overall height
075 mm	75 kg	107 mm

View specs →

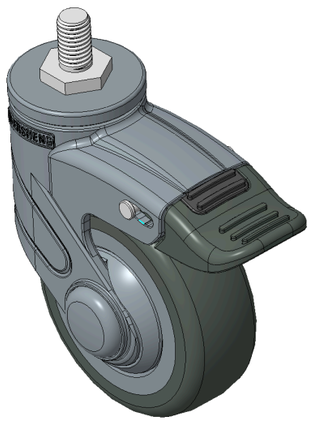

1155 STAT Series Caster Series (All Plastic)
Resolute (blue gray) Wheel Diameter x Wheel Width 75 x 27mm
KS-11550300456203

wheel diameter	dynamic load	overall height
075 mm	75 kg	107 mm

View specs →