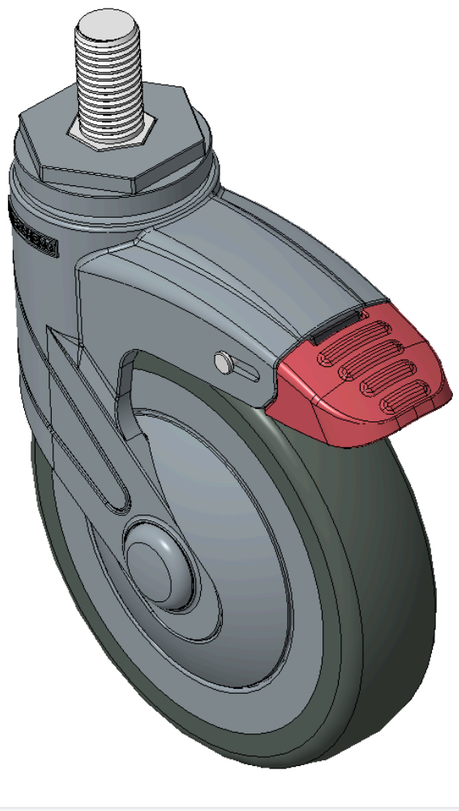

Picture may differ from original product



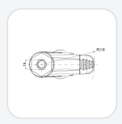

1155 STAT Series Caster Series (All Plastic)

# PPR Wheel (Blue Gray) Wheel Diameter×Wheel Width 125×31mm

KS-11550500266033 Copy model no.

| Wheel Diameter | Load Capacity (Dynamic) | Overall Height | Wheel Bearing |
|---|---|---|---|
| 125mm | 90kgs | 164mm | Wheels With Ball Bearings |

- Casters with a long double-lock system, Threaded Stem M16x30
- Blue-gray legs reinforced with polyamide, Threaded Stem installation
- Rust-proof, Corrosion resistant, Attractive appearance, Economical, and Smooth rotation
- High-Quality Impact-Resistant Polypropylene Wheel Center, High-Quality Reinforced Polypropylene Rubber (TPR) Wheel Tread
- Dark gray, Bearing—Ball Bearings
- Wheel tread: Thermoplastic rubber elastomer (TPR)
- Wheel Center: Made of high-quality impact-resistant polypropylene

Product descriptions are for reference only. The actual product shall prevail.

Product Data Sheet (Metric) | 3D Drawing Request

3D drawings are for members only. Please log in to download.

## Product Data Sheet

Metric | Imperial

| | | | |
|---|---|---|---|
| Wheel Diameter | 125mm | Wheel Width | 31mm |
| Wheel Bearing | Wheels With Ball Bearings | Threaded Stem | M16×P2 |
| Threaded Length | 30mm | Offset | 38mm |
| Swivel Interference | 220mm | Overall Height | 164mm |
| Swivel Radius | 110mm | Hardness Of Tread | 82±5° Shore A |
| Load Capacity (Dynamic) | 90kgs | Load Capacity (Static) | 150kgs |
| Temperature | -20°C to +60°C | Fork Type | Swivel Caster With Total Brake |
| Stainless | N/A | Electrical Conductivity | N/A |
| Anti-Static | N/A | Weight | 0.64kgs |
| Standard | ISO22881 | | |

* For any deviation between metric and imperial spec, please refer to the metric spec.

## Performance

**Rolling Smoothness**
Max. 5 points Score: 4

**Quiet Operation**
Max. 5 points Score: 4

**Floor Surface Preservation**
Max. 5 points Score: 5

## Downloads

PDF **1155-EN-KS2026111004.pdf**
Product Data Sheet (Metric)

3D **1155-CN-KS2026111004-d261110130600.rar**
3D drawings are for members only. Please log in to download.



© 2026 DERSHENG CO., LTD. All rights reserved.