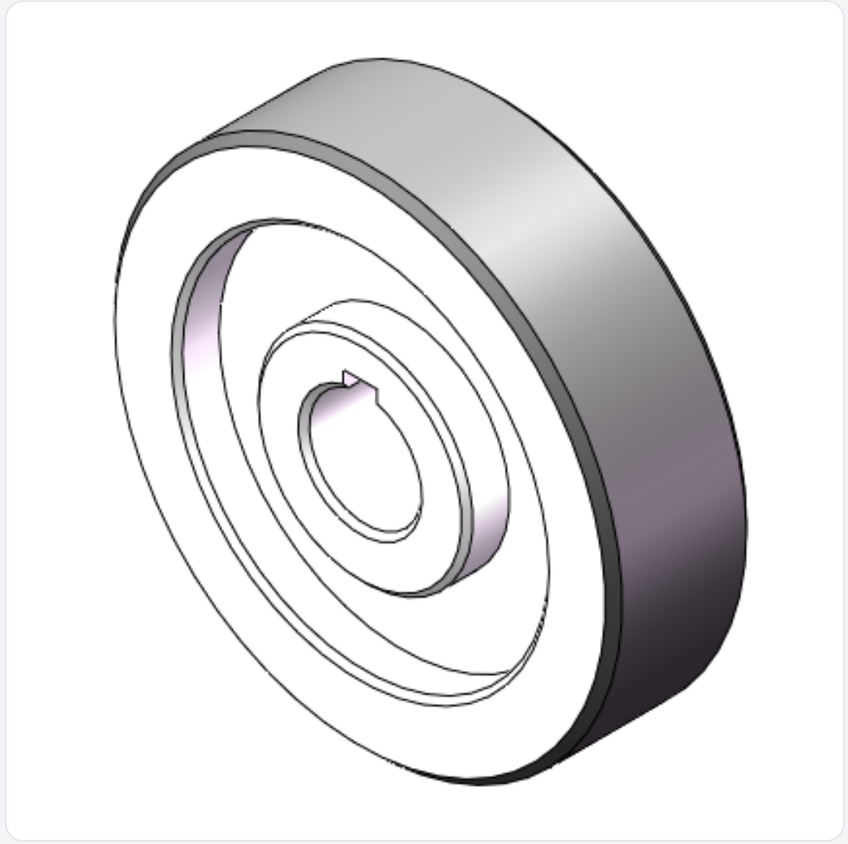

Picture may differ from original product


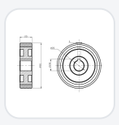

AHPU Series

Wheel Diameter × Wheel Width 90 x 25mm

YJ-12039653100114 Copy model no.

Wheel Diameter（D）	Tread Pattern	Load Capacity at 6 km/h
90mm	**garbled pattern**	**170kgs**

- Excellent Mechanical Properties and wear resistance
- Excellent resistance to chemicals and corrosion
- Suitable for use in Forklift Trucks, Electric Stackers, AGVs, and floor scrubbers
- HPU dark gray with a machined random pattern texture
- Increases grip on the ground and effectively improves anti-slip performance
- Wheel Center: Aluminum core
- Wheel Tread: High-quality polyurethane

Product descriptions are for reference only. The actual product shall prevail.

Product Data Sheet

Metric | Imperial

Wheel Diameter（D）	**90mm**	Wheel Width（T2）	**25mm**
Wheel installation — Hub Lenth (T1)	**25mm**	Wheel Mounting Bore Diameter	**20mm**
Keyway Width	**6mm**	Wheel Keyway Depth (H)	**22.8mm**
Load Capacity (Static)	**300kgs**	Load Capacity at 4 km/h	**200kgs**
Load Capacity at 6 km/h	**170kgs**	Load Capacity at 10 km/h	**140kgs**
Load Capacity at 16 km/h	**80kgs**	Hardness Of Tread	**80±5° Shore A**
Temperature	**-20°C to +70°C**	Tread Pattern	**garbled pattern**
Wheel centre/ rim	**Aluminum core/passivation**	Non-Marking	**Y**
Conductive	**N/A**	Anti	**N/A**
Weight	**0.25kgs**	Standard	**ISO22883**

* For any deviation between metric and imperial spec, please refer to the metric spec.

Performance

Rolling Smoothness
Max. 5 points Score: 5

Quiet Operation
Max. 5 points Score: 4

Floor Surface Preservation
Max. 5 points Score: 5

© 2026 DERSHENG CO., LTD. All rights reserved.