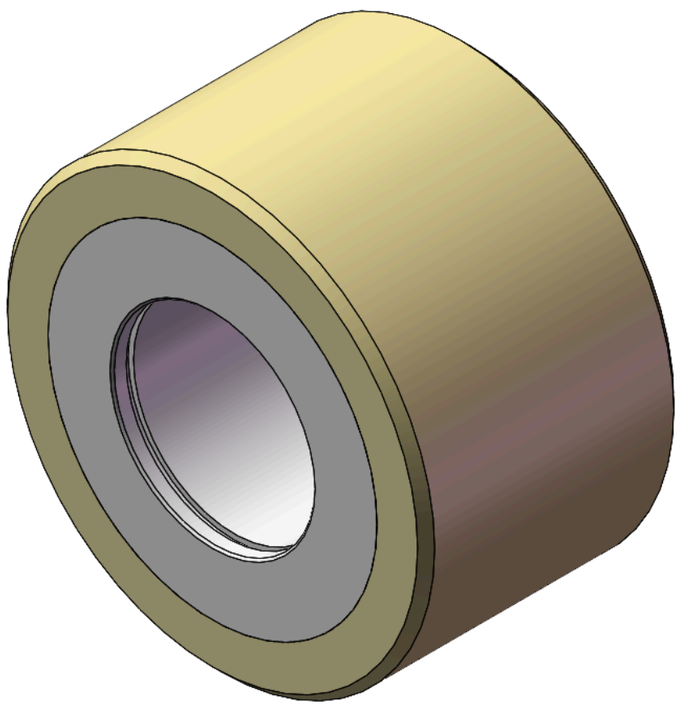

Picture may differ from original product

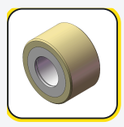


AGPU Series

Wheel Diameter × Wheel Width 100 x 60mm

YJ-12033504230100 Copy model no.

Wheel Diameter(D)	Load Capacity (Dynamic)	Wheel Bearing
4 "	1235lbs	Without Bearing

- It possesses excellent dynamic performance, superior tear strength, and exceptional toughness.
- It also exhibits very good abrasion resistance, high Resilient, high load-bearing capacity and mechanical strength, and impact resistance without deformation.
- Suitable for Forklift Trucks, Electric Stackers, Heavy duty machines, AGVs, and in the industrial and amusement sectors.
- GPU True Colors
- Wheel Center: Aluminum core
- Wheel Tread: High-quality polyurethane
- Bearings: —

Product descriptions are for reference only. The actual product shall prevail.

Product Data Sheet

Metric | Imperial

Wheel Diameter(D)	4 "	Wheel Width(T2)	2-7/16 "
Wheel Bearing	Without Bearing	Axle Bore(d)	—
Axle Bore(S)	3/8 "	Bearing Bore Depth(t)	2 "
Hub Lenth(T1)	—	Hardness Of Tread	95±5° Shore A
Load Capacity (Dynamic)	1235lbs	Load Capacity (Static)	1852lbs
Temperature	-4°F to +158°F	Electrical Conductivity	N/A
Anti-Static	N/A	Weight	1.6lbs
Standard	ISO22883		

* For any deviation between metric and imperial spec, please refer to the metric spec.

Performance

Rolling Smoothness
Max. 5 points Score: 5

Quiet Operation
Max. 5 points Score: 3

Floor Surface Preservation
Max. 5 points Score: 5

© 2026 DERSHENG CO., LTD. All rights reserved.